



PARDAVIMAS

PARDUODAMAS BUTAS CALLE EL TOMELLO , 78.00 KV.M PLOTO, 2 KAMBARIAI

225 000 € (2 884.62 €/m²)

PAGRINDINĖ INFORMACIJA

Plotas
78.00 m²

Kambariai
2

Kaina: **225 000 € (2 884.62 €/m²)**
 Statusas: Aktyvus
 Pardavimas ar nuoma: Pardavimas

Papildoma informacija

NEW BUILD APARTMENTS IN EL RASO, GUARDAMAR DEL SEGURA

New Build residential complex of modern style apartment in El Raso, Guardamar del Segura!

This apartment have 2 and 3 bedrooms, 2 bathrooms, open plan salon with kitchen, ground floor with private garden, middle floor with terrace and top floor with private solarium.

Complex located in green area close to the salt lake, all amenities, walking distance to commercial centre, bars and restaurants.

El Raso is a part of Guardamar del Segura.

Guardamar del Segura is a town located on the Costa Blanca South. With its 11 kilometres of natural beach and its large pine forest.

Guardamar del Segura has a large port with activities throughout the year, it has a large sports centre with paddle tennis, tennis, soccer and a large heated swimming pool that works all year round. It also has a library where there is free wifi and computers.

Guardamar del Segura is only 20km away from the Alicante – Elche (El Altet) airport, where there are many flights every day with connections to the main European cities, due to the demand for tourists on the Costa Blanca.

Guardamar del Segura is located to the south of the Costa Blanca of Alicante, at the confluence of the Segura River with the Mediterranean Sea,

This cozy tourist town has everything you need for a comfortable stay thanks to its splendid climate and its 8 wide sandy beaches, 4 of which are recognized with a Blue Flag for their high quality and impeccable services. The sun shines here 320 days a year, and the average sea temperature in August is +27 degrees Celsius, in the cold season – around +20 degrees Celsius.

The city is quiet, very green, surrounded by many citrus orchards and coniferous forests, parks and sand dunes.

The abundance of pine and eucalyptus parks, the lack of industrial production and the proximity of the salt flats of La Mata and Torreveja turn the air of Guardamar into a healing elixir.

The history of the city lies in the ruins of the Castle of Guardamar. In the 13th century it served as a fortress that protected its inhabitants from Muslim attacks and was almost completely destroyed by an earthquake in the 19th century.

Antique lovers will also love the ruins of the ancient Phoenician port of La Fonteta and the excavations of the Iberian village and necropolis of Cabezo Lucero, where, in 1987, a stone bust of an Iberian lady was found, with clothing similar to the Lady of Elche, dating back to 450–350 BC. The Lady of Guardamar is considered one of the symbols of the city and is exhibited in the Archaeological Museum of Alicante.

Also interesting is the House–Museum of the Engineer Francisco Mira, who saved the city from the advance of the dunes with the planting of thousands of pines, eucalyptus, cypresses and palm trees. These plantations, in an area of 800 hectares, give shape to the Alfonso XIII Park.

In the center of the city is another park, the Reina Sofia Park. There are peacocks here. You can feed the squirrels. Ducks and turtles live in the ponds. There is a children's playground and attractions.

At the mouth of the Segura river there is a marina, where active recreation lovers can practice sailing, surfing, diving and sport fishing.

In summer, tourists from different countries come here. 40% of the population is foreign.

The infrastructure of the city satisfies all the needs of the residents. The construction sector is actively developing, the demand for housing in this area is high. Purchase and rental prices are rising, making Guardamar a promising investment destination.

Kontaktiniai duomenys

Telefono numeris: +370 609 81369

Susisiekti el.paštu: sandra.babraviciene@capitalrealty.com

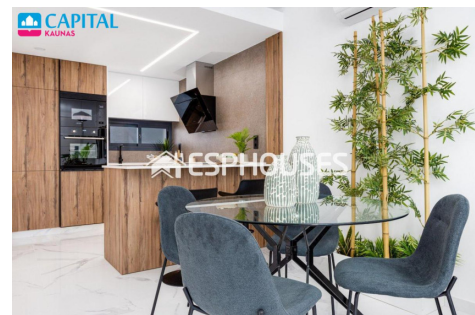
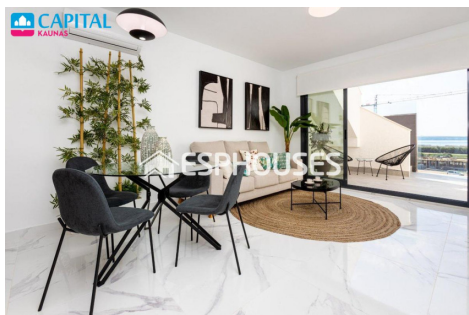
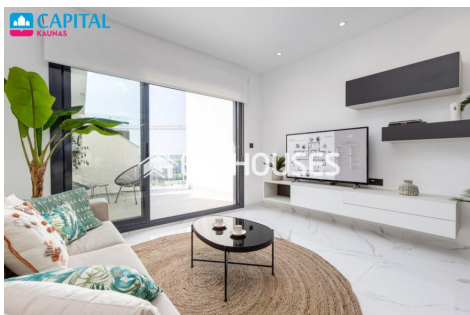
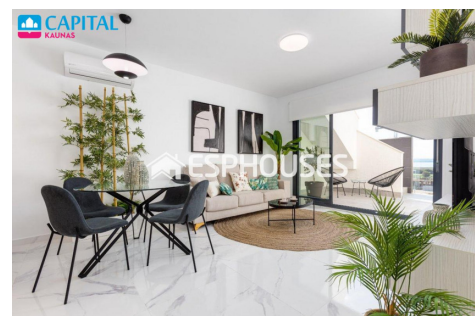
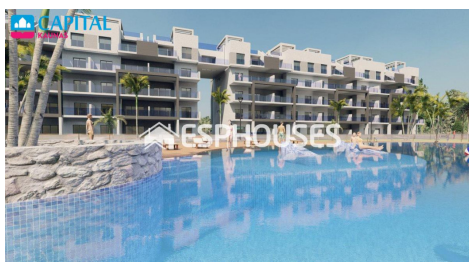
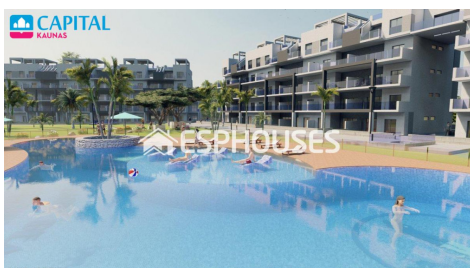

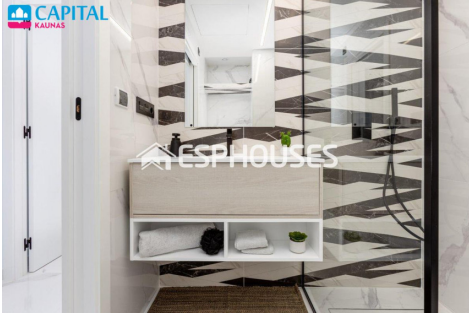
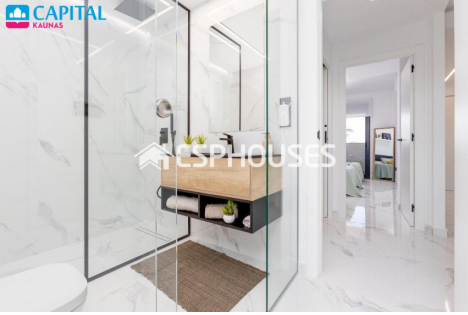
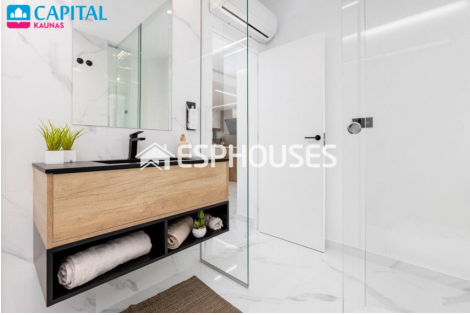
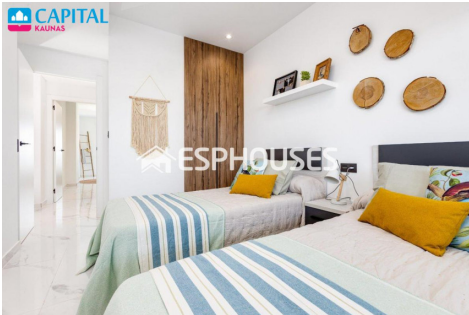
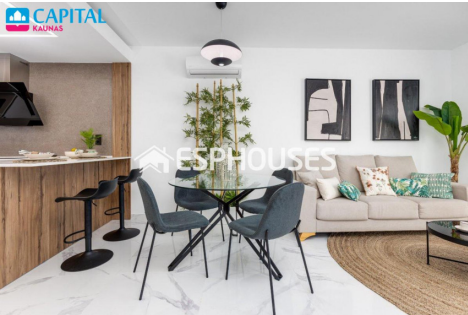

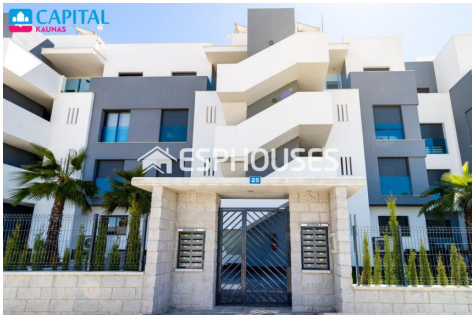

CAPITAL KALINAS

Planta Baja



SUPERFICIES (M ²)
VIVIENDA.....70
PORCHE.....17
TOTAL_97
TERRAZA.....43
JARDIN.....44
JARDIN_44
2 DORMITORIOS
2 BAÑOS

CAPITAL KALINAS



PARKING EN SOTANO
Plano de Situación

