SALE

PARDUODAMAS BUTAS

375 000 € (3 378.38 €/m^2)

PAGRINDINĖ INFORMACIJA

Plotas	Kambariai
111.00 m^2	**3**

Kaina:	**375 000 € (3 378.38 €/m^2)**
Statusas:	Active
Pardavimas ar nuoma	Sale

Papildoma informacija

CONTEMPORARY VILLA NEXT TO THE GOLF COURSE

Contemporary villa located next to the exclusive Villamartín golf course, facing Southeast.

It consists of 3 double bedrooms (all with built-in wardrobes), 3 bathrooms (one en suite), fully equipped modern integrated kitchen (with breakfast bar), large open living / dining room leading to an enclosed garden with private pool and parking area, and a spacious rooftop solarium.

Close to the charming beaches, coves and marinas of Cabo Roig and Campoamor, close to 3 different golf courses. Also the services of a wide variety of bars and restaurants, live entertainment and shopping centers such as La Zenia Boulevard and Los Dolces. And the benefits of good road connections and Alicante Airports and Murcia International Airports.

Kontaktiniai duomenys

Telefono numeris: +370 609 81369
Susisiekti el.paštu: sandra.babraviciene@capitalrealty.com

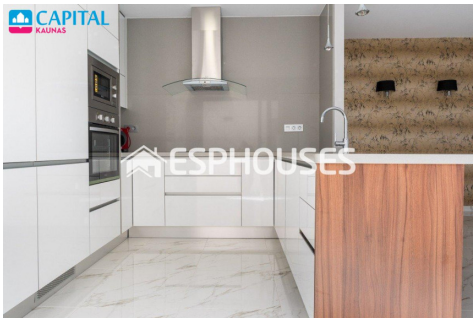

CAPITAL
KAUNAS
ESPHOUSES

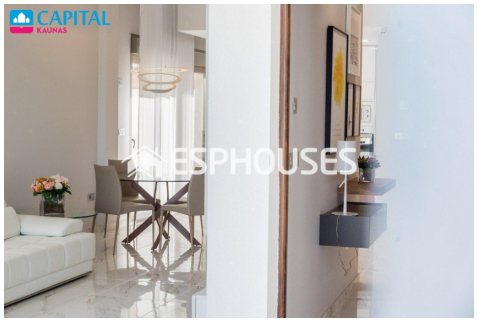
CAPITAL
KAUNAS
ESPHOUSES

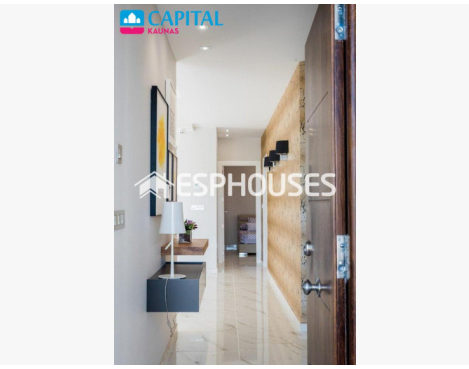
CAPITAL
KAUNAS
ESPHOUSES

CAPITAL
KAUNAS
ESPHOUSES

CAPITAL
KAUNAS
ESPHOUSES

CAPITAL
KAUNAS
ESPHOUSES

CAPITAL
KAUNAS
ESPHOUSES

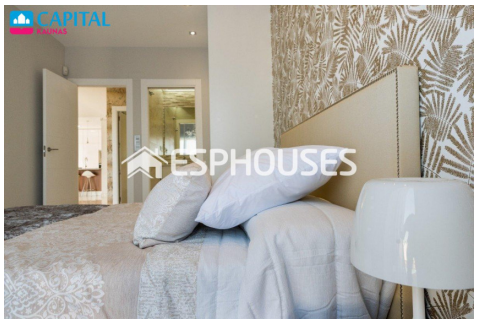
CAPITAL
KAUNAS
ESPHOUSES

CAPITAL
KAUNAS
ESPHOUSES

CAPITAL
KAUNAS
ESPHOUSES