PARDAVIMAS

# PARDUODAMAS BUTAS CALLE URBANO ARREGUI 29 , 98.00 KV.M PLOTO, 2 KAMBARIAI

**370 000 €** (3 775.51 €/$m^2$)

## PAGRINDINĖ INFORMACIJA

| Plotas | Kambariai |
|---|---|
| **98.00 $m^2$** | **2** |

| | |
|---|---|
| Kaina: | **370 000 € (3 775.51 €/$m^2$)** |
| Statusas: | Aktyvus |
| Pardavimas ar nuoma | Pardavimas |

## Papildoma informacija

Located in the charming town of Torrevieja, this residential complex offers a variety of bungalows designed to meet the needs of those seeking a comfortable and modern home. With a total of 55 units, future residents can choose between two or three-bedroom bungalows, all with two bathrooms. The proximity to the sea, just 350 meters away, allows for enjoyment of the sea breeze and pleasant beach walks. Additionally, the location is ideal for frequent travelers, as the airport is only 45 kilometers away. Each bungalow is equipped with air conditioning, built-in wardrobes, and appliances, ensuring a comfortable and practical living experience.

OUTDOOR AREAS

The outdoor spaces of these bungalows in Torrevieja are designed to maximize enjoyment of the Mediterranean climate. Each property features a private garden, perfect for relaxing or enjoying outdoor activities. Additionally, the terraces offer extra space for leisure and entertainment, allowing residents to enjoy unobstructed views and moments of tranquility. For those seeking additional outdoor space, the bungalows also feature a solarium, ideal for sunbathing or simply relaxing under the blue sky.

INDOOR AREAS

The interior of the bungalows is carefully designed to offer comfort and functionality. Ceramic floors add a modern touch and are easy to maintain, while integrated kitchen appliances simplify daily tasks. Air conditioning ensures a pleasant environment year-round, and built-in wardrobes provide ample storage space, keeping the home organized and clutter-free. With options for two or three bedrooms, these bungalows are ideal for both families and couples seeking a cozy and well-distributed space.

COMMON AREAS

The common areas of the residential complex are designed for the enjoyment of all family members. The community gardens offer a green and tranquil environment, perfect for walking or enjoying a moment of relaxation. The community pool is an ideal place to cool off during warm summer days, while the playground provides a safe and fun space for the little ones. Additionally, the complex features a community garage and parking, ensuring convenience and security for residents' vehicles.

TORREVIEJA

Torrevieja, on the Costa Blanca, is a popular tourist destination known for its wide beaches, Mediterranean climate and vibrant atmosphere. It attracts tourists for its beautiful fine sandy beaches, such as Playa del Cura or Playa de la Mata, ideal for swimming and water sports. Tourism in Torrevieja focuses on its beaches, its lively promenade and its nightlife. It also stands out for its salt lagoon, the Salinas de Torrevieja, known for its therapeutic properties and for being a unique environment. The lifestyle in Torrevieja is dynamic and sea-oriented. Residents and visitors enjoy an active coastal life, taking part in water activities, local festivals and a lively nightlife. Torrevieja offers a vibrant coastal atmosphere for those looking to enjoy the sea, beaches and lively life on the Costa Blanca, fusing beach tourism with a wide range of leisure and entertainment.

## Kontaktiniai duomenys

Telefono numeris: +37061877747
Susisiekti el.paštu: paula.maziliauskaite@capital.lt

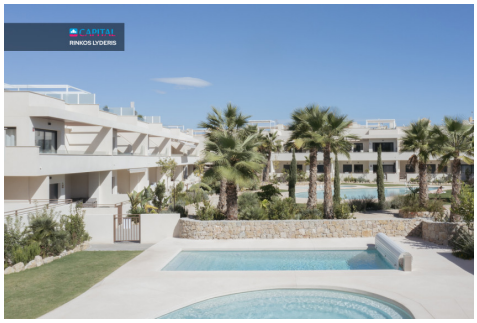

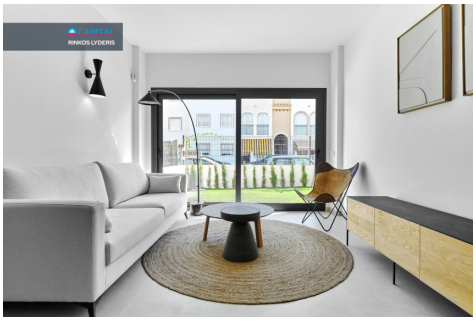
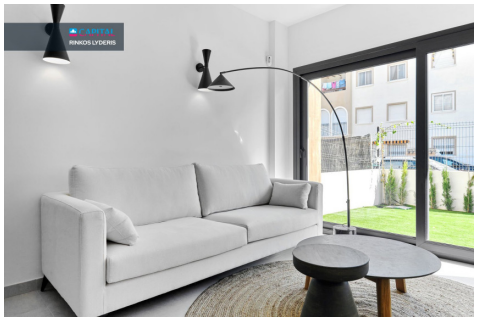
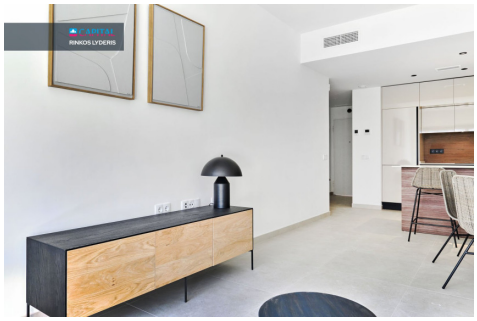
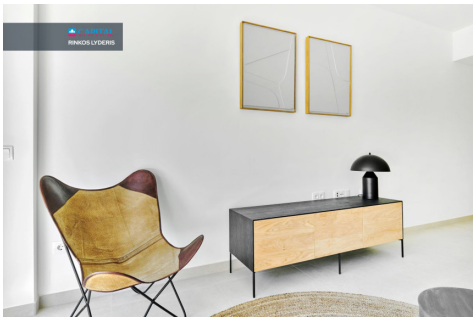
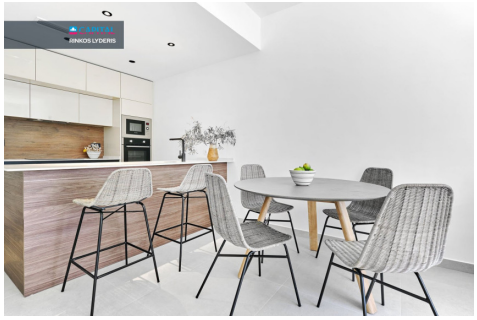

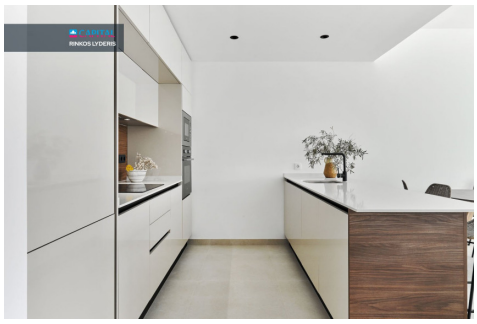

CAPITAL
RINKOS LYDERIS

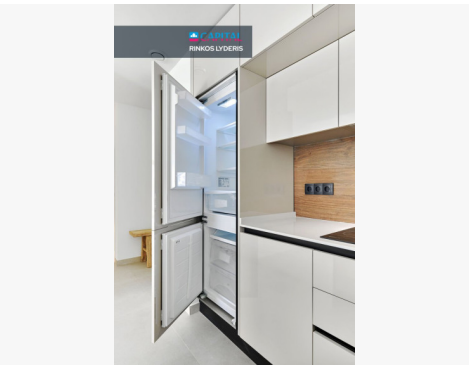
CAPITAL
RINKOS LYDERIS

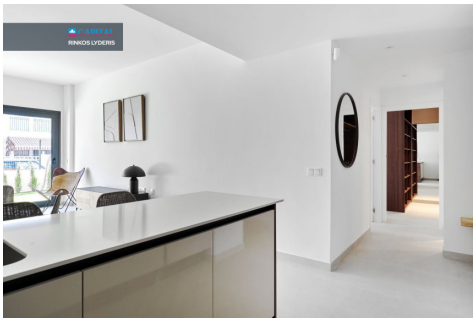
CAPITAL
RINKOS LYDERIS

CAPITAL
RINKOS LYDERIS

CAPITAL
RINKOS LYDERIS

CAPITAL
RINKOS LYDERIS

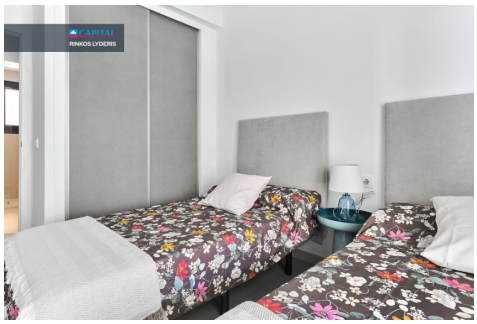
CAPITAL
RINKOS LYDERIS

CAPITAL
RINKOS LYDERIS

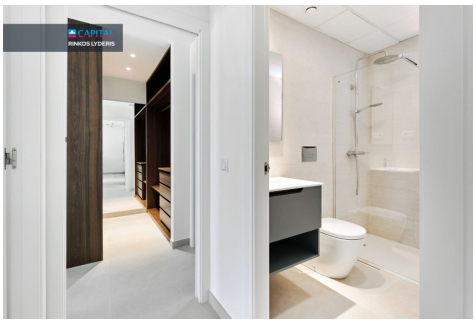
CAPITAL
RINKOS LYDERIS

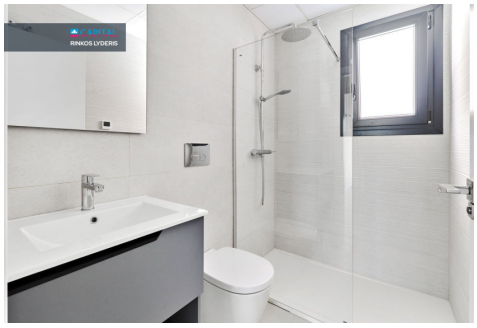
CAPITAL
RINKOS LYDERIS

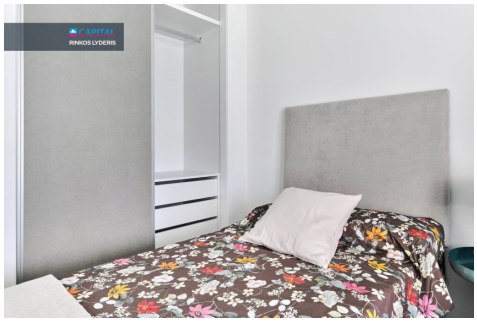
CAPITAL
RINKOS LYDERIS

CAPITAL
RINKOS LYDERIS

CAPITAL
RINKOS LYDERIS

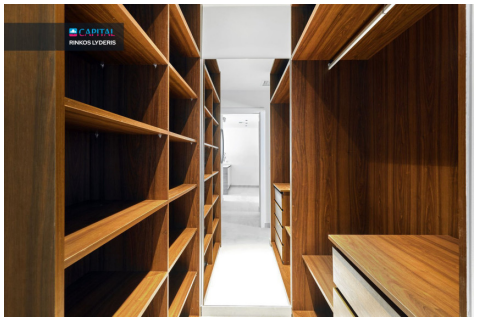
CAPITAL
RINKOS LYDERIS

CAPITAL
RINKOS LYDERIS

CAPITAL
RINKOS LYDERIS

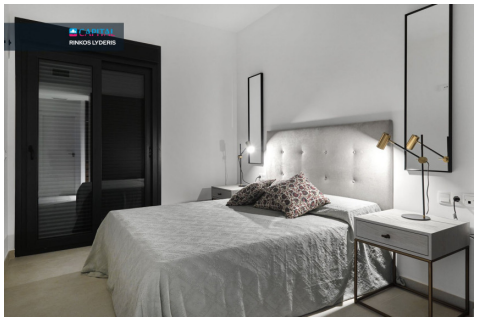
CAPITAL
RINKOS LYDERIS

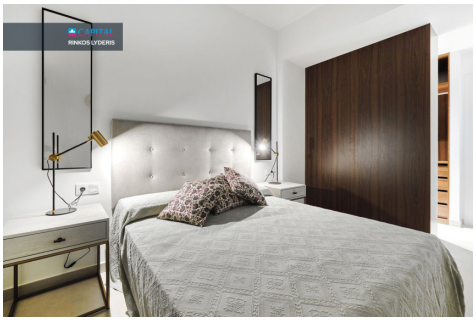
CAPITAL
RINKOS LYDERIS

CAPITAL
RINKOS LYDERIS

CAPITAL
RINKOS LYDERIS

CAPITAL
RINKOS LYDERIS