PARDAVIMAS

PARDUODAMAS NAMAS AVENIDA TOMÁS BOJ ANDREU, 18 , 89.00 KV.M PLOTO, FLOORS

238 000 € (2 674.16 €/m^2)

PAGRINDINĖ INFORMACIJA

Plotas	Kambariai
89.00 m^2	**3**

Kaina:	**238 000 € (2 674.16 €/m^2)**
Statusas:	Aktyvus
Pardavimas ar nuoma	Pardavimas

Papildoma informacija

Fantastic recently built duplex in a quiet and valued residential area near the Torrevieja hospital, supermarkets and other services, just 1.5 kilometers from the sea! Housing of 89 m2 which are distributed on the ground floor with a living-dining room and a large fully equipped American kitchen, a bedroom, a bathroom and a work patio, on the first floor it has two double bedrooms each with an on-suite bathroom, it also has a a spacious solarium from where views of the sea, the red lagoon and the landscape are cleared.

Kontaktiniai duomenys

Telefono numeris: +370 677 63777
Susisiekti el.paštu: giedre.lekaviciene@capital.lt

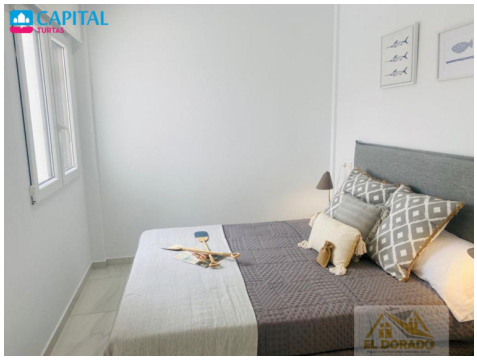
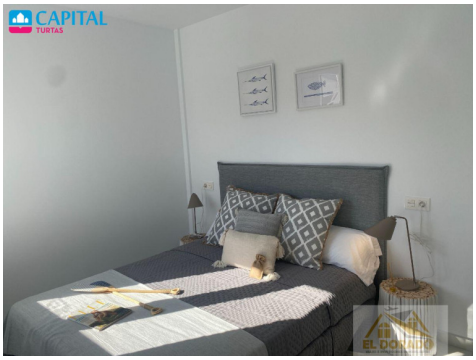

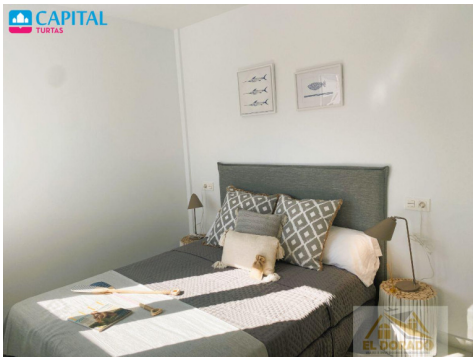

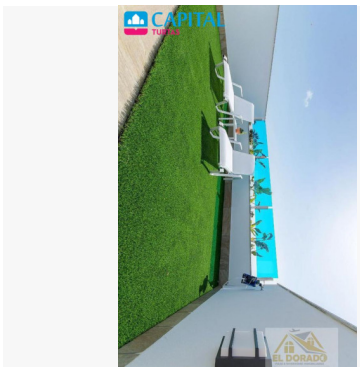

CAPITAL
TURTAS
EL DORADO

CAPITAL
TURTAS
EL DORADO

CAPITAL
TURTAS
EL DORADO

CAPITAL
TURTAS
EL DORADO