PARDAVIMAS

PARDUODAMAS NAMAS AVENIDA TOMÁS BOJ ANDREU, 18 , 89.00 KV.M PLOTO, FLOORS

244 000 € (2 741.57 €/m^2)

PAGRINDINĖ INFORMACIJA

Plotas	Kambariai
89.00 m^2	**3**

Kaina:	**244 000 € (2 741.57 €/m^2)**
Statusas:	Aktyvus
Pardavimas ar nuoma	Pardavimas

Papildoma informacija

Fantastic recently built duplex in a quiet and valued residential area near the Torrevieja hospital, supermarkets and other services. Housing of 89m2 which are distributed on the ground floor with a living-dining room and a large fully equipped American kitchen, a bedroom, a bathroom and a work patio, on the first floor it has two double bedrooms each with an ensuite bathroom, it also has a spacious solarium from where views of the sea, the red lagoon and the landscape are cleared.

Kontaktiniai duomenys

Telefono numeris: +370 677 63777
Susisiekti el.paštu: giedre.lekaviciene@capital.lt

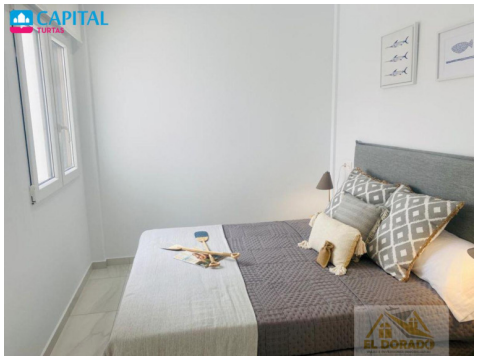
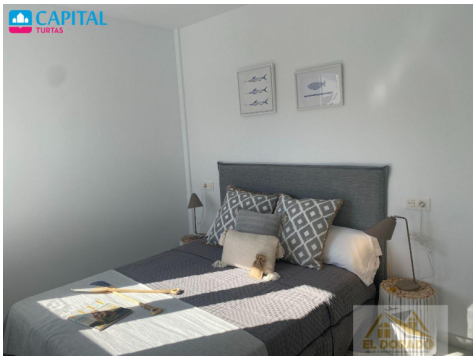

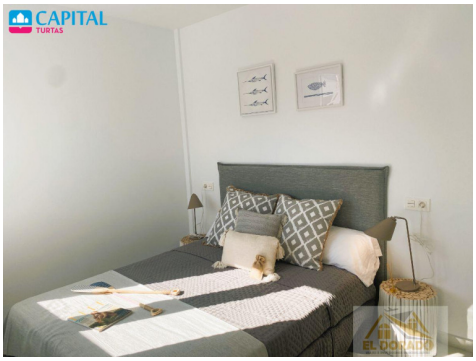

CAPITAL
TURTAS
EL DORADO

CAPITAL
TURTAS
EL DORADO

CAPITAL
TURTAS
EL DORADO

CAPITAL
TURTAS
EL DORADO